

25MMØ TOP BARS SPA. @ 200MM B.W. O.C.

PROVIDE 12MMØ CHAIR BARS WHERE NEEDED

25MMØ BOTTOM BARS SPA. @ 200MM B.W. O.C.

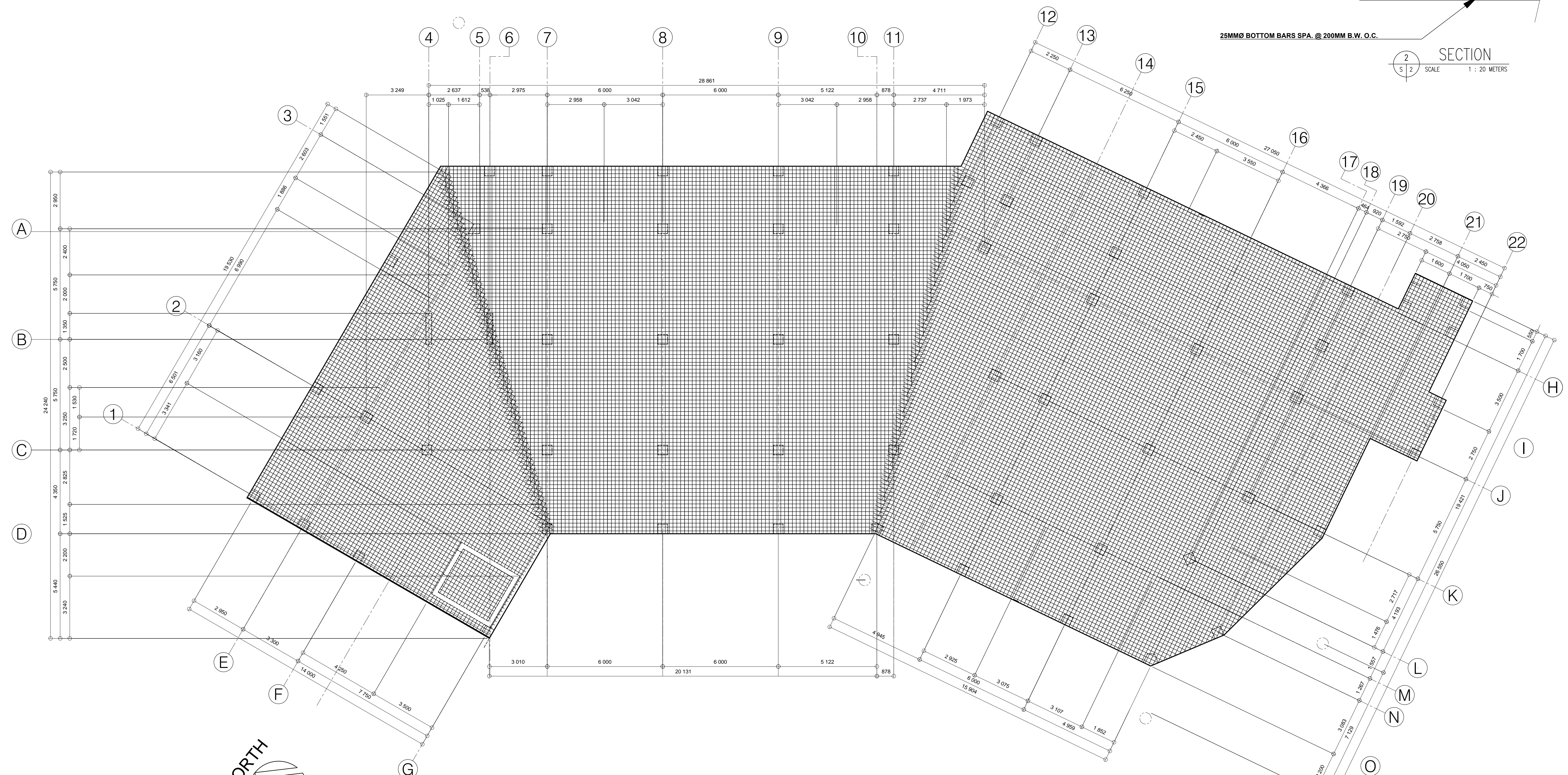
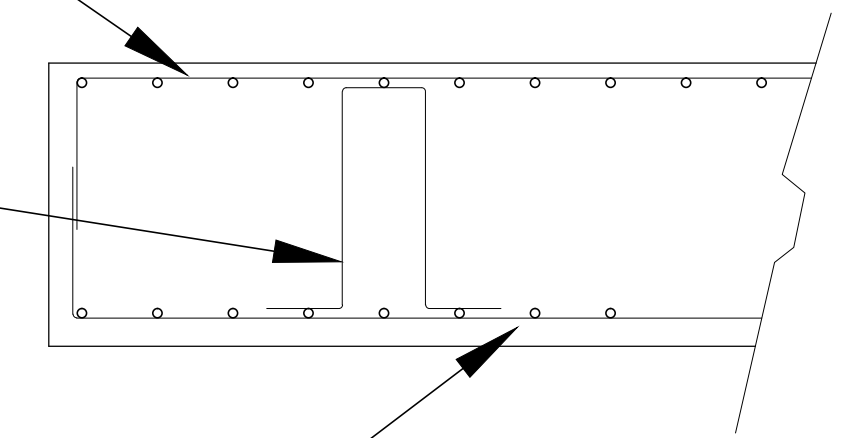

1 REINFORCING STEEL BAR DETAILS  
S 2 SCALE 1 : 100 METERS

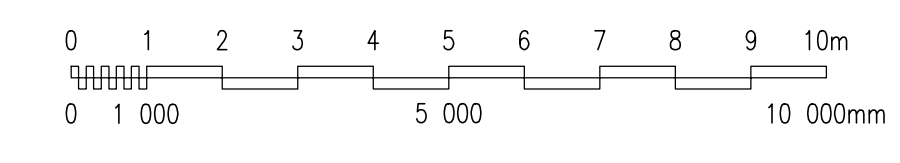

 <p>REPUBLIC OF THE PHILIPPINES DEPARTMENT OF HEALTH <b>BAGUIO GENERAL HOSPITAL AND MEDICAL CENTER</b> BAGUIO CITY CORDILLERA ADMINISTRATIVE REGION</p>	<p><b>RA 9266 SECTION 33</b> <small>Drawings and specifications and other contract documents duly signed, stamped or sealed, as instruments of service, are the intellectual property and documents of the architect, whether the object for which they are made is executed or not. It shall be unlawful for any person to duplicate or make copies of said documents for use in the execution of work for other projects or buildings, whether executed partly or in whole, without the written consent of the architect or author of said documents.</small></p>	<p><b>STRUCTURAL ENGINEER</b></p>	<p><b>PROJECT TITLE</b></p>	<p><b>SHEET CONTENT</b></p>	<p><b>CHECKED</b></p>	<p><b>RECOMMENDING APPROVAL</b></p>	<p><b>CONCURRED</b></p>	<p><b>APPROVED</b></p>	<p><b>SHEET NO.</b></p>
		<p>JOSELITO F. BUHANGIN, PhD PRC REG. No.: 0020988 PTR No.: 2474311 Place: BAGUIO CITY</p>	<p>Validity: 9/5/2017 Date: 1/16/2016 TIN: 106-644-013</p>	<p><b>FOUNDATION WORKS (PHASE I) FOR PROPOSED FOUR STOREY PSYCHIATRIC COMPLEX BUILDING</b></p> <p><b>PROJECT LOCATION</b> BGHMC COMPOUND, BAGUIO CITY CORDILLERA ADMINISTRATIVE REGION</p>	<p>As Shown</p>	<p>RICHIE RHEY R. DIRIGE, CE Engineer IV, HOPPS/EFM, BGHMC</p>	<p>PRISCILLA P. GALISTE, MPA Chief Administrative Officer, HOPPS, BGHMC</p>	<p>RAY P. SUANDING, MD, FPCCP, FPCCP Chief of Medical Professional Staff Baguio General Hospital &amp; Medical Center</p>	<p>EMMANUEL F. ACLUBA, MD, MHA Medical Center Chief II Baguio General Hospital &amp; Medical Center</p>