

NOTE:
 FOR AREA 1, SCOPE OF WORKS FOR REINFORCING STEEL BARS WILL INCLUDE TOP AND BOTTOM BARS
 FOR AREA 2, SCOPE OF WORKS FOR REINFORCING STEEL BARS WILL INCLUDE BOTTOM BARS ONLY

25MMØ TOP BARS SPA. @ 200MM B.W. O.C.

PROVIDE 12MMØ CHAIR BARS WHERE NEEDED

25MMØ BOTTOM BARS SPA. @ 200MM B.W. O.C.

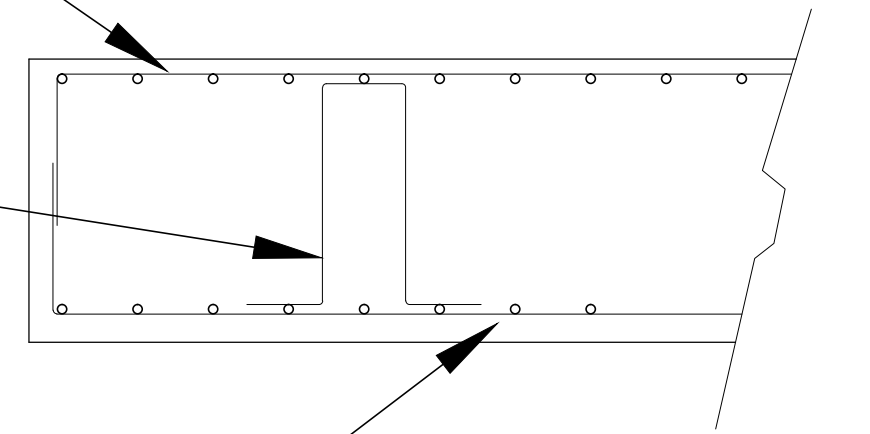

SECTION
 2
 S 2 SCALE 1 : 20 METERS

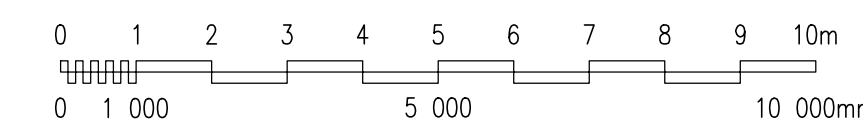
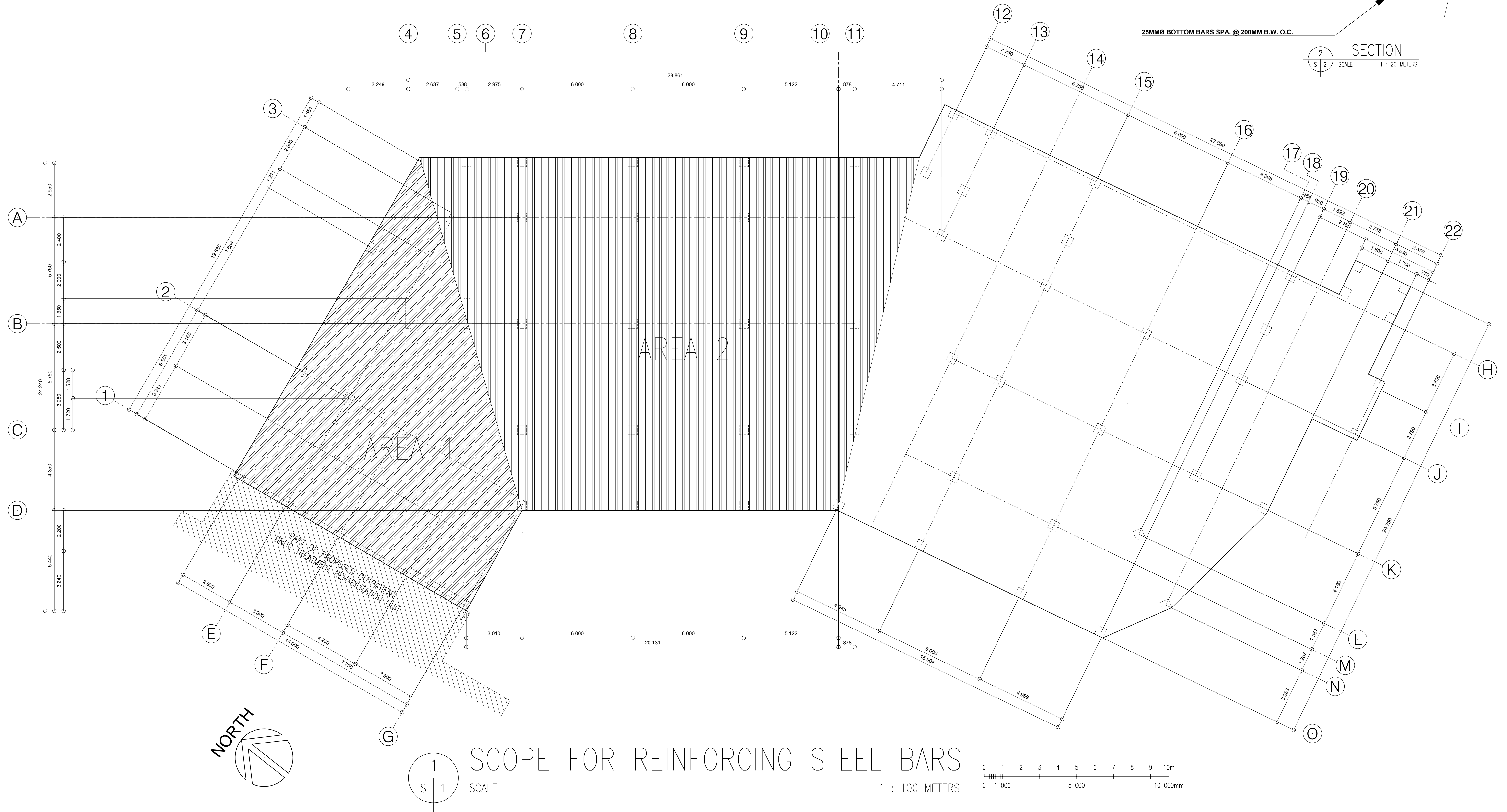

 REPUBLIC OF THE PHILIPPINES DEPARTMENT OF HEALTH BAGUIO GENERAL HOSPITAL AND MEDICAL CENTER BAGUIO CITY CORDILLERA ADMINISTRATIVE REGION	RA 9266 SECTION 33 <small>Drawings and specifications and other contract documents duly signed, stamped or sealed, as instruments of service, are the intellectual property and documents of the architect, whether the object for which they are made is executed or not. It shall be unlawful for any person to duplicate or make copies of said documents for use in the execution of work for other projects or buildings, whether executed partly or in whole, without the written consent of the architect or author of said documents.</small>	STRUCTURAL ENGINEER JOSELITO F. BUHANGIN, PhD	PROJECT TITLE FOUNDATION WORKS (PHASE I) FOR PROPOSED FOUR STOREY PSYCHIATRIC COMPLEX BUILDING	SHEET CONTENT As Shown	CHECKED RICHEL RHEY R. DIRIGE, CE Engineer IV, HOPPS/EFM, BGHMC	RECOMMENDING APPROVAL PRISCILLA P. GALISTE, MPA Chief Administrative Officer, HOPPS, BGHMC	CONCURRED RAY P. SUANDING, MD, FPCP, FPCCP Chief of Medical Professional Staff Baguio General Hospital & Medical Center	APPROVED EMMANUEL F. ACLUBA, MD, MHA Medical Center Chief II Baguio General Hospital & Medical Center	SHEET NO. S-1
		<small>PRC REG. No.: 0020988 PTR No.: 2474311 Place: BAGUIO CITY</small>	<small>Validly: 9/5/2017 Date: 1/16/2016 TIN: 106-644-013</small>	<small>PROJECT LOCATION</small> BGHMC COMPOUND, BAGUIO CITY CORDILLERA ADMINISTRATIVE REGION	<small>CADD By: EPP/CEJMP Date: 11/2016 Checked By: FAL / RRRD</small>				